

CAPABILITY STATEMENT



TABLE OF CONTENTS

EXECUTIVE SUMMARY	3
COMMERCIAL MANAGEMENT.....	3
INSURANCE	3
ACCREDITATIONS	4
REGISTERED MASTER LANDSCAPERS.....	4
RP11 PLAYGROUND INSPECTIONS.....	4
HEALTH & SAFETY	4
SITEWISE ACCREDITATION.....	4
TRAINING	4
PRIMARY ITO APPRENTICESHIP PROGRAMME.....	4
RELEVANT EXPERIENCE.....	5
THE STABLES MONTESSORI	5
THREE TREES EARLY LEARNING CENTRE.....	7
LITTLE BLUE PENGUIN EARLY LEARNING CENTRE	8
OMAKA EARLY LEARNING CENTRE	8
EXAMPLES OF TECHNICAL SKILLS	9
KEY PERSONNEL.....	10
RESOURCES	12
TECHNICAL AND MANAGEMENT SKILLS.....	12
QUALIFICATIONS.....	12
CONTACT INFORMATION.....	12

EXECUTIVE SUMMARY

Gill Landscapes welcomes the opportunity to submit proposals for residential, commercial and institutional landscape projects of all sizes.

We are commercial landscape construction specialists who strive to create beautiful and functional outdoor spaces. We offer a wrap-around external works service, and we regard our most important function to be that of advocate for our client. We have offered this service since 2014 and our focus is on communication, attention to detail and timely project.

Our talented team of landscape experts includes horticultural specialists, landscape construction professionals and qualified builders. Our strong network of quality sub-contractors and suppliers ensures we can perform to the highest level on any project we are involved with

We hope to work with you in the future.

Yours sincerely for Gill Landscapes,



Peter Greer
Director

COMMERCIAL MANAGEMENT

We bring to all our commercial contracts a strong understanding of the legislature and standards relevant to the construction industry, including (but not limited to):

- NZS 3910:2013;
- NZS 4202:1995;
- NZS 5828:2015;
- NZS 3604: 2011;
- Construction Contracts Act 2002;
- Health and Safety at Work Act 2015.

INSURANCE

To maintain compliance with both best practice and our contractual obligations we maintain a full range of insurance policies, including:

- Public Liability: \$10m (increased to \$20m on a project-by-project basis as required);
- Commercial Motor Vehicles: \$810k.

ACCREDITATIONS

REGISTERED MASTER LANDSCAPERS

We believe in best practice and we believe in peace of mind for our clients. We are accredited members of the Registered Master Landscapers Association, which recognises our commitment to best practice, quality materials and professional practice.

Membership Status: Current

Membership Expires: 31-03-2021

Membership Number: 648

RPII PLAYGROUND INSPECTIONS

We maintain a valid certificate to carry out Level 2 operational playground inspections, in order to support and advise our early childhood sector clients. This certification ensures we have a comprehensive understanding of the legislature, standards, and fundamental principles relevant to playground design, construction and maintenance.

Membership Status: Current

Membership Expires: 07/03/2023

Membership Number: OP6963

HEALTH & SAFETY

SITewise ACCREDITATION

Gill Landscapes is an accredited member of the SiteWise health and safety assessment system run by SiteSafe New Zealand. SiteWise accreditation is the industry gold standard in health and safety certification and gives our clients and sub-contractors confidence that we place safety first, every time.

Membership Status: Current

Membership Expires: 29-04-2021

SiteWise Rating: Green

TRAINING

PRIMARY ITO APPRENTICESHIP PROGRAMME

Gill Landscapes places a strong focus on professional development and further training. All our landscapers are either working toward an apprenticeship or they have already completed one. This high level of technical knowledge ensures we can take on even the most technical projects.

RELEVANT EXPERIENCE

SHIRLEY BOYS' HIGH SCHOOL/AVONSIDE GIRLS' HIGH SCHOOL

Summary:	Gill Landscapes was contracted to complete all outdoor furniture and fencing works at the new Christchurch 'super-school'. This included pool fencing, chainlink hardcourt fencing, hardwood slat fencing, timber boundary fencing and benches/stages of many different types.
Start Date:	01/10/2019
Target PC Date:	29/03/2019
Actual PC Date:	22/03/2019
Client:	CPB/Southbase Joint Venture
Price:	\$1 000 000 - \$2 000 000 + GST
Type of Work:	Institutional
Project Successes:	Delivering the project in time to allow main contractor to achieve Practical Completion on the targeted date and allowing the school to open for Term 2 2019. Only 2 defects were identified during the Defects Liability Period.



THE STABLES MONTESSORI

Summary:	Gill Landscapes was contracted to deliver a bespoke design and build solution for this Montessori preschool. Our brief was to create a low-maintenance outdoor area that incorporated natural elements without feeling rustic, whilst still creating distinctly separate play areas in accordance with the Montessori philosophy.
Start Date:	20/06/2019
Target PC Date:	09/08/2019
Actual PC Date:	09/08/2019
Price:	\$80 000 – \$100 000 + GST
Type of Work:	Institutional – Early Childhood
Project Successes:	Delivering the project on schedule, despite a short design and procurement time. Passing all 3 inspections without issue.



THREE TREES EARLY LEARNING CENTRE

Summary:	Gill Landscapes was contracted to complete the entire outdoor space for a new ECE centre in Rolleston. The scope of works included fencing, timber features such as an amphitheatre, decking and soft landscaping. The Gill Landscapes project team worked closely with the designer and the client to ensure all regulatory requirements were met or exceeded.
Start Date:	01/10/2018
Target PC Date:	01/12/2018
Actual PC Date:	01/12/2018
Client:	4Es Consulting
Price:	\$100 000 – \$150 000 + GST
Type of Work:	Institutional – Early Childhood
Project Successes:	Delivering a fantastic outdoor space for the client and meeting their deadline to ensure they could open on the date they had planned.



LITTLE BLUE PENGUIN EARLY LEARNING CENTRE

Summary:	The owners of Little Blue Penguin engaged Gill Landscapes to design and build outdoor environment that embraced and promoted their learning philosophy. The owners presented Gill Landscapes with a design brief and we completed landscape plans based on this. The environment consisted of natural resources and play spaces that accommodated the range of abilities in the mixed age setting. The scope of works included a carpark, play equipment, natural obstacle courses, loose parts play areas, sandpits, decking, planting and fencing.
Start Date:	15/07/2018
Target PC Date:	26/09/2018
Actual PC Date:	30/09/2018
Client:	Little Blue Penguin Learning Centre
Price:	\$70 000 – \$85 000
Type of Work:	Institutional – Early Childhood
Project Successes:	Successfully delivering a design and build preschool on a tight budget and well within the required timeframes.

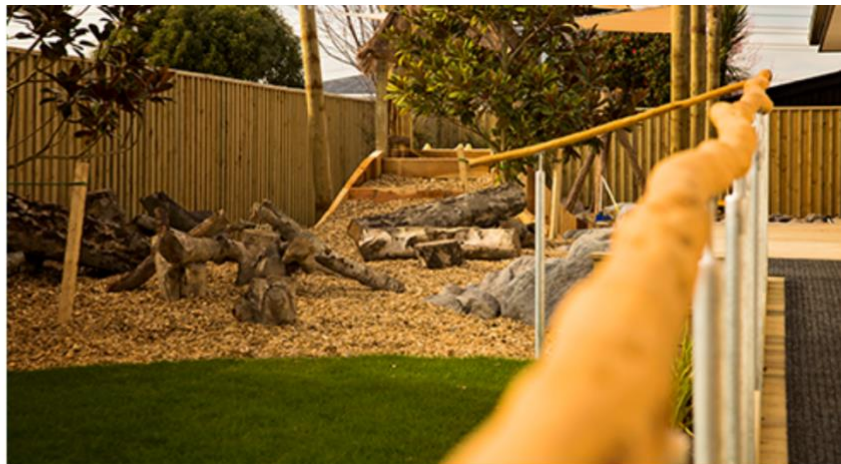
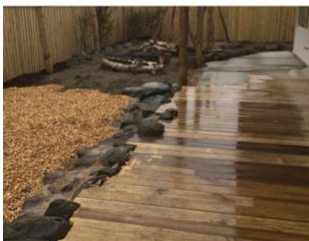

EXAMPLES OF TECHNICAL SKILLS

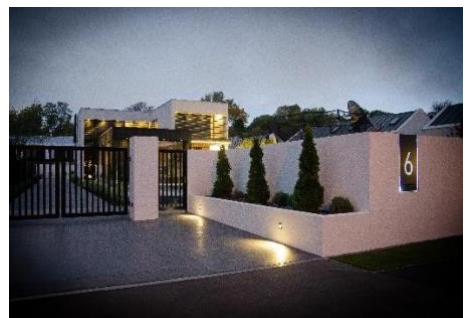

KEY PERSONNEL



Sean Gill, General Manager, Director

After completing his landscape apprenticeship and diploma in horticulture at Lincoln University, Sean started working as a landscape foreman and never looked back. After a number of years, he started Gill Landscapes and has been making waves in the local landscaping industry ever since.



Peter Greer, Commercial Manager, Director

Peter entered the landscaping industry shortly after the earthquakes and worked on the tools as a Foreman for several years. Since then, he has worked in pricing and project management roles for some of Christchurch's foremost landscape firms before moving to Gill Landscapes to head up the commercial division.



John Stanley, Project Manager

John has been working within the Christchurch landscaping industry for over a decade. He is experienced with managing larger projects and loves delivering projects on time and on budget. As a natural problem-solver, John thrives in technical commercial projects.



David Vandevondevoort, Site Manager

Dave is a qualified builder with several years' experience in the landscape industry. He is apt in all areas of landscaping but particularly enjoys timber work and thrives when working to a deadline.



Cori Fahey, Excavation Foreman

Cori has a wealth of civil and landscape experience, as well as several years managing sites at Gill Landscapes. He is passionate about landscaping and especially commercial works.



Ben Lawrence, Site Manager

As a qualified commercial builder, Ben enjoys the demanding environment of a commercial construction project. Since he joined Gill Landscapes, he has extended his landscaping skills and is strongly focussed on delivering projects as per the required specification.

RESOURCES

Our resources include a range of excavation and earth-moving equipment, as well as a wide range of specialty tools specific to the landscape industry. We have close relationships with a range of subcontractors, and this allows us to achieve the best outcome on projects of any scale.

Our on-site team of 14 are dedicated and productive workers, and they are supported by a skilled and experienced management and administration team.

TECHNICAL AND MANAGEMENT SKILLS

QUALIFICATIONS

- | | |
|---|--------------------|
| • Level 4 Certificate in Landscape Construction | - 4 staff members |
| • Level 3 Certificate in Landscape Construction | - 2 staff members |
| • Diploma in Horticulture | - 1 staff member |
| • National Certificate in Carpentry (Level 4) | - 2 staff members |
| • Wheels, Tracks & Rollers (WTR) | - 2 staff members |
| • ProMed First Aid Certificate | - 13 staff members |
| • SiteSafe Passport | - 13 staff members |

CONTACT INFORMATION

Peter Greer
c/o- Gill Landscapes Ltd
14 Coleridge Street
Sydenham
Christchurch 8023
0277-888-959 | pete@gill.kiwi